leicht entwässern.

Technical drawing
Sita**Easy** Plus DN 70

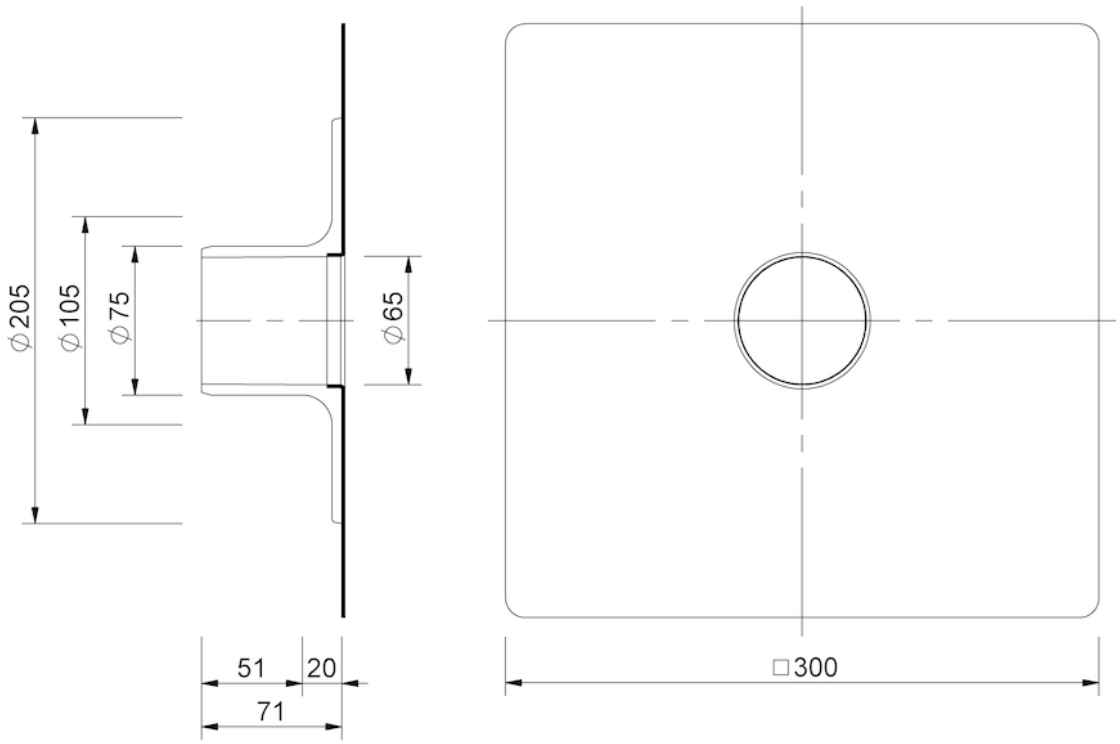

SitaEasy Plus DN 70, with Polyfin 4020 v-sleeve

Article number

180216

Changes possible due to technical development, subject to mistakes and printing errors.

Sita Bauelemente GmbH * Ferdinand-Braun-Strasse 1 * 33378 Rheda-Wiedenbrück, Germany * Tel +49 2522 8340-0 * Fax +49 2522 8340-100 * info@sita-bauelemente.de * www.sita-bauelemente.de